

Pavilion Project Proposal

Projected cost: \$90,000

The Project

The Oregon Ridge Nature Center Council, a non-profit 501(c)(3) organization, proposes to build a pavilion on the grounds of Oregon Ridge Nature Center. The pavilion will be used for events and programs on the site of Oregon Ridge Park. The Oregon Ridge Nature Center Council is in need of individuals, organizations and corporations to aid in the funding of the pavilion project. The council has consulted with contractors to develop a base line design and cost projection for the proposed project.

Design

24' X 34' Steel Frame Gable Shelter on concrete pad

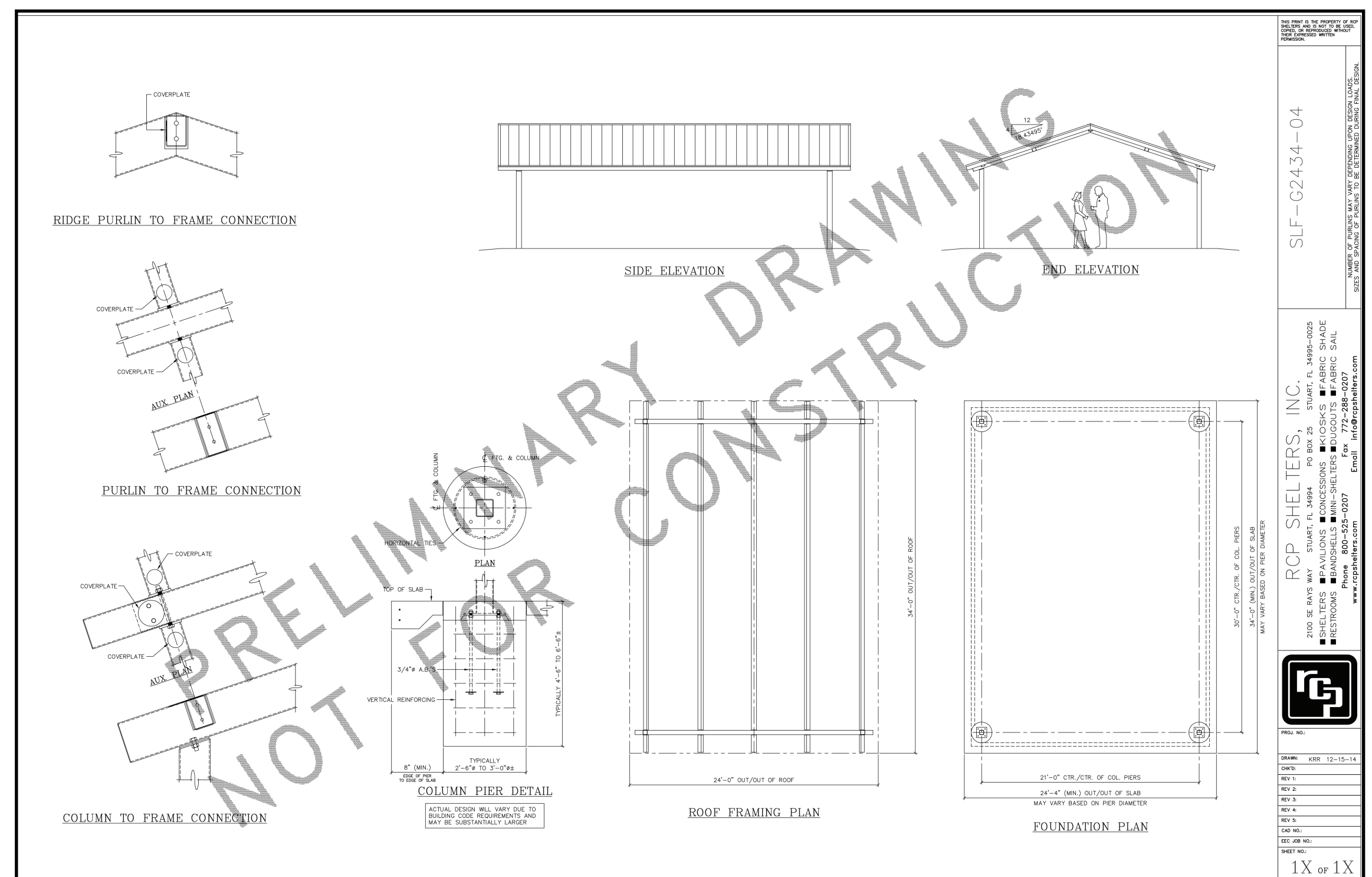

Proposed location for pavilion



Why?

In FY 2014, an estimated 140,000 visitors to the Nature Center and 180,000 visitors to the Oregon Ridge Lodge. The construction of a new pavilion would provide the Oregon Ridge Nature Center with a covered outdoor space to be used for educational nature programming, special events, homeschool groups, clubs, scouts and school groups. When not reserved by the Nature Center, park visitors would have the option to use the pavilion as a picnic shelter and/or meeting space.

Features

- ❖ Solar Panels
- ❖ Rain Barrels
- ❖ Fans
- ❖ Lighting
- ❖ 10 Picnic Tables to seat approx. 100 students

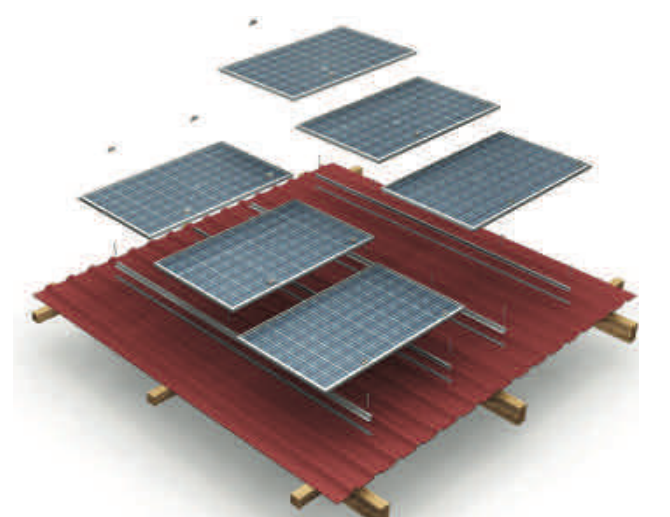

DEPARTMENT OF RECREATION AND PARKS